Organigramme administratif et technique
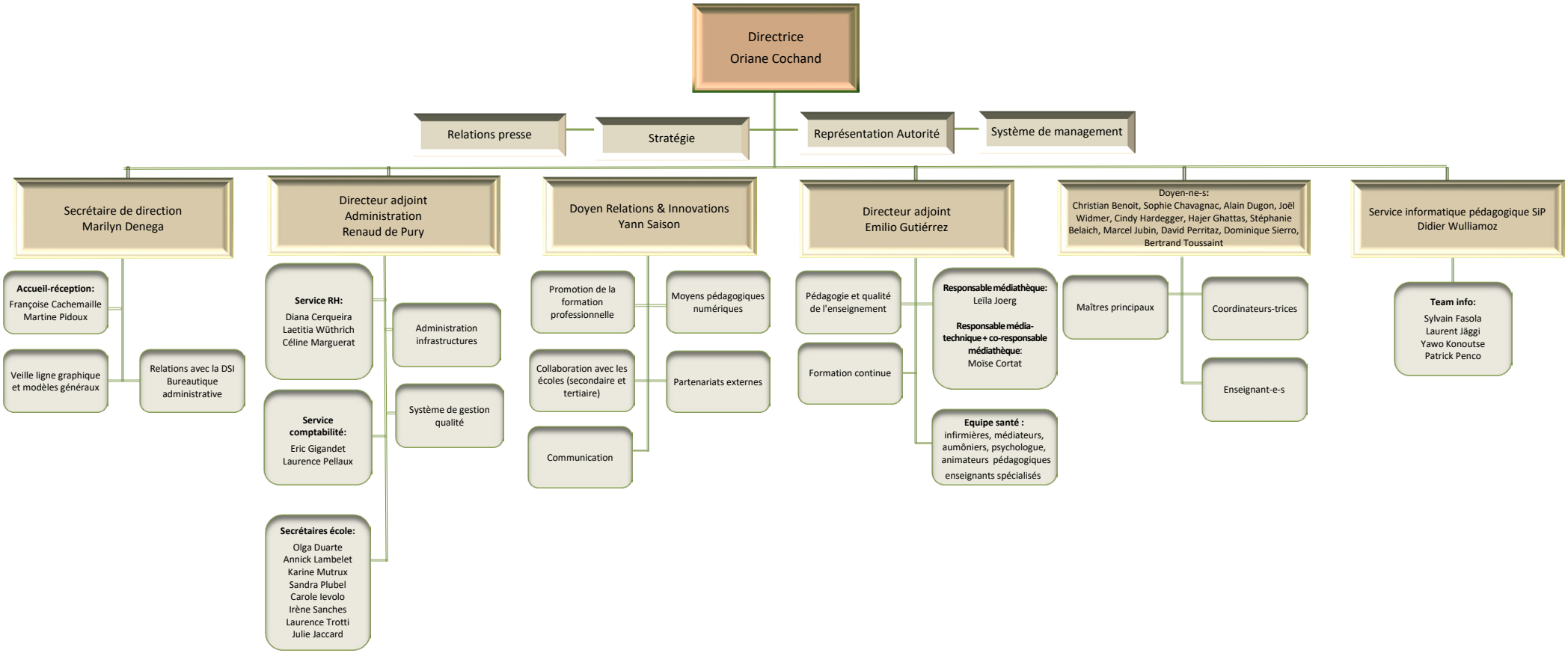
1er août 2023